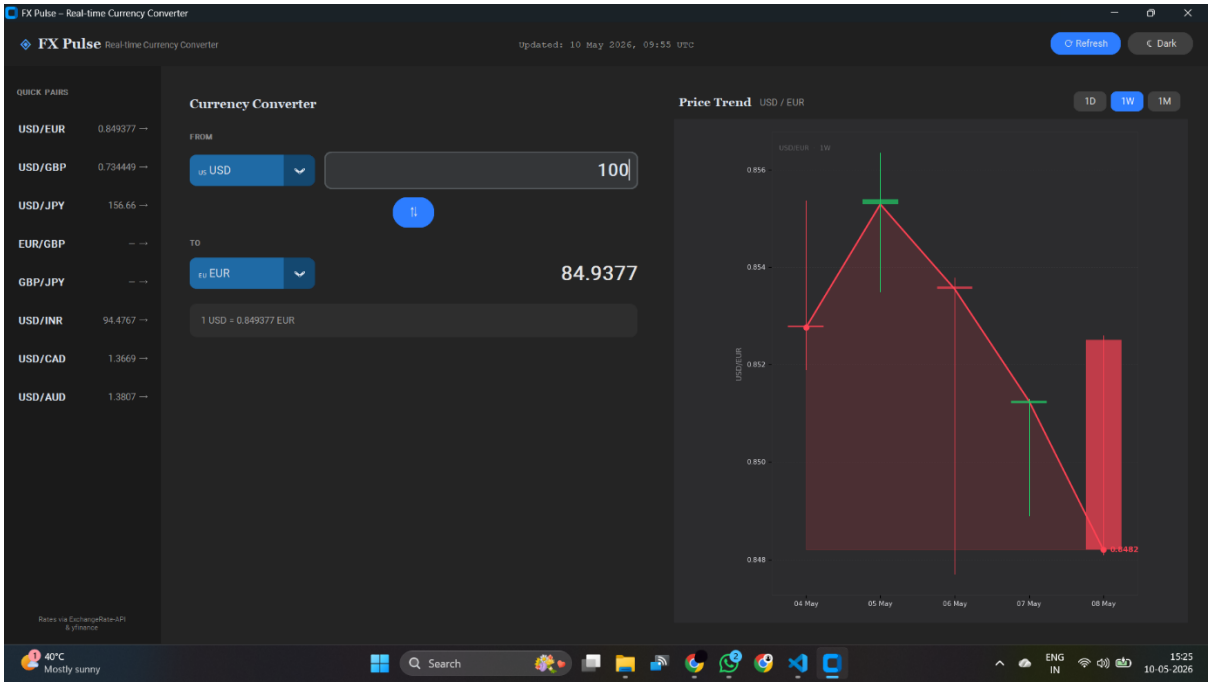
FX Pulse – Real-time Currency Converter
FX Pulse Real-time Currency Converter
Updated: 10 May 2026, 09:55 UTC
Refresh
Dark
QUICK PAIRS
USD/EUR 0.849377
USD/GBP 0.734449
USD/JPY 156.66
EUR/GBP
GBP/JPY
USD/INR 94.4767
USD/CAD 1.3669
USD/AUD 1.3807
Currency Converter
FROM
USD
100
TO
EUR
84.9377
1 USD = 0.849377 EUR
Price Trend USD / EUR
1D
1W
1M
USD/EUR 1W
0.856
0.854
0.852
0.850
0.848
0.8482
04 May
05 May
06 May
07 May
08 May
Rates via ExchangeRate-API & yfinance
40°C
Mostly sunny
Search
ENG
IN
15:25
10-05-2026

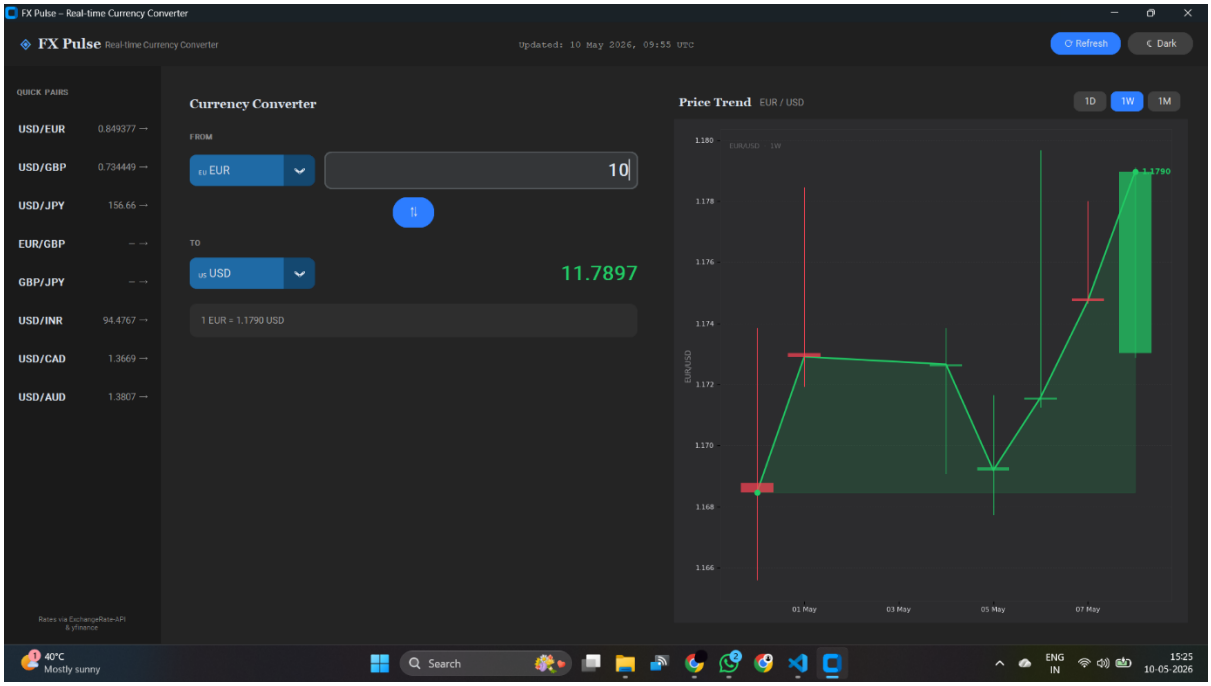
FX Pulse – Real-time Currency Converter
FX Pulse Real-time Currency Converter
Updated: 10 May 2026, 09:55 UTC
Refresh
Dark
QUICK PAIRS
USD/EUR 0.849377
USD/GBP 0.734449
USD/JPY 156.66
EUR/GBP
GBP/JPY
USD/INR 94.4767
USD/CAD 1.3669
USD/AUD 1.3807
Currency Converter
FROM
EUR
10
TO
USD
11.7897
1 EUR = 1.1790 USD
Price Trend EUR / USD
1D
1W
1M
EURUSD 1W
1.180
1.178
1.176
1.174
1.172
1.170
1.168
1.166
1.1790
01 May
03 May
05 May
07 May
Rates via ExchangeRate-API & yfinance
40°C
Mostly sunny
Search
ENG
IN
15:25
10-05-2026

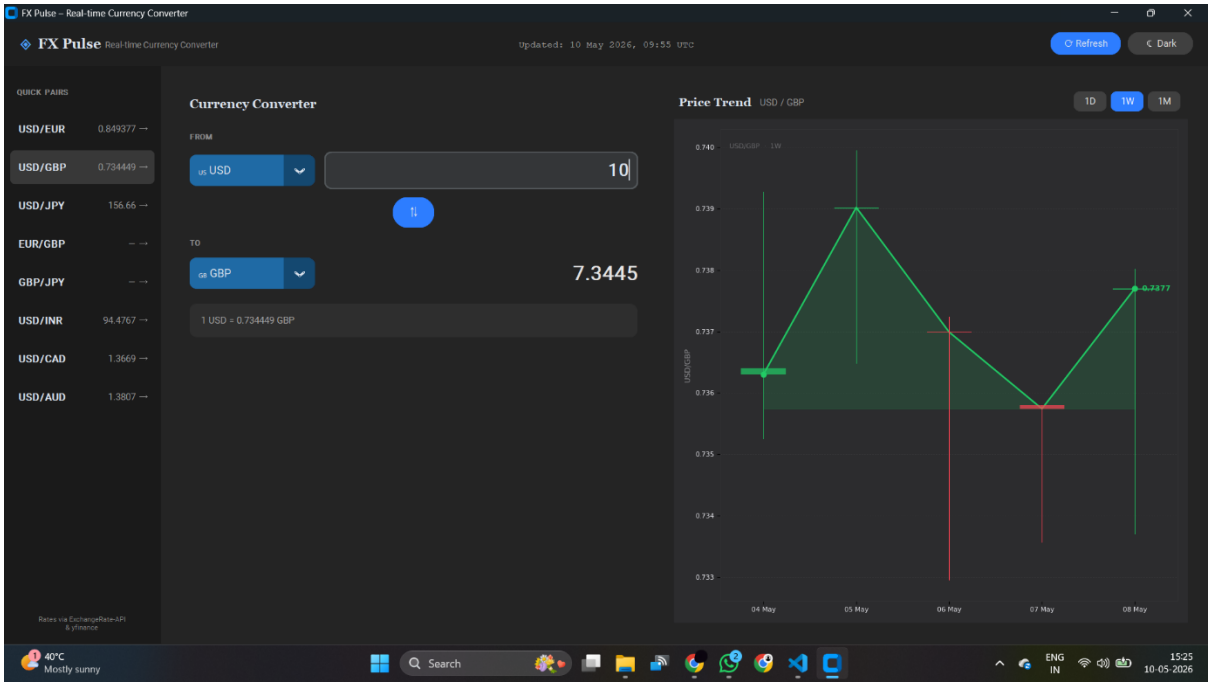
FX Pulse – Real-time Currency Converter
FX Pulse Real-time Currency Converter
Updated: 10 May 2026, 09:55 UTC
Refresh
Dark
QUICK PAIRS
USD/EUR 0.849377
USD/GBP 0.734449
USD/JPY 156.66
EUR/GBP
GBP/JPY
USD/INR 94.4767
USD/CAD 1.3669
USD/AUD 1.3807
Currency Converter
FROM
USD
10
TO
GBP
7.3445
1 USD = 0.734449 GBP
Price Trend USD / GBP
1D
1W
1M
USD/GBP
0.7377
04 May
05 May
06 May
07 May
08 May
40°C
Mostly sunny
Search
ENG
IN
15:25
10-05-2026

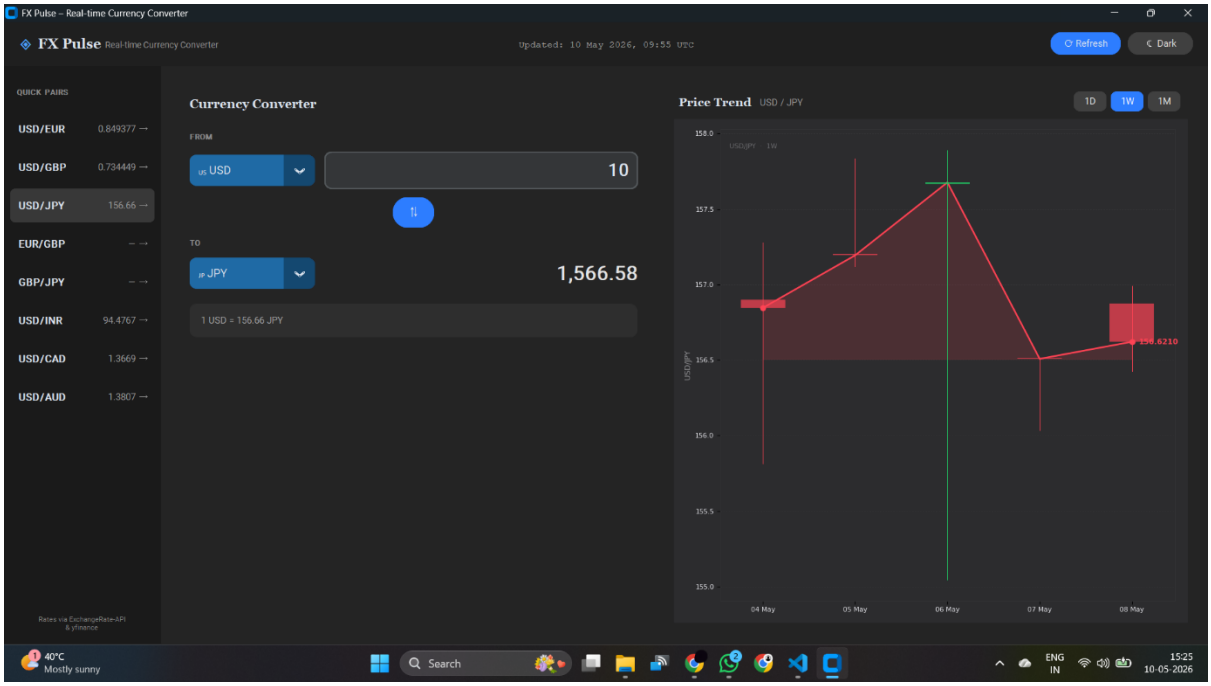
FX Pulse – Real-time Currency Converter
FX Pulse Real-time Currency Converter
Updated: 10 May 2026, 09:55 UTC
Refresh
Dark
QUICK PAIRS
USD/EUR 0.849377
USD/GBP 0.734449
USD/JPY 156.66
EUR/GBP
GBP/JPY
USD/INR 94.4767
USD/CAD 1.3669
USD/AUD 1.3807
Currency Converter
FROM
USD
10
TO
JPY
1,566.58
1 USD = 156.66 JPY
Price Trend USD / JPY
1D
1W
1M
USD/JPY
156.6210
04 May
05 May
06 May
07 May
08 May
40°C
Mostly sunny
Search
ENG
IN
15:25
10-05-2026

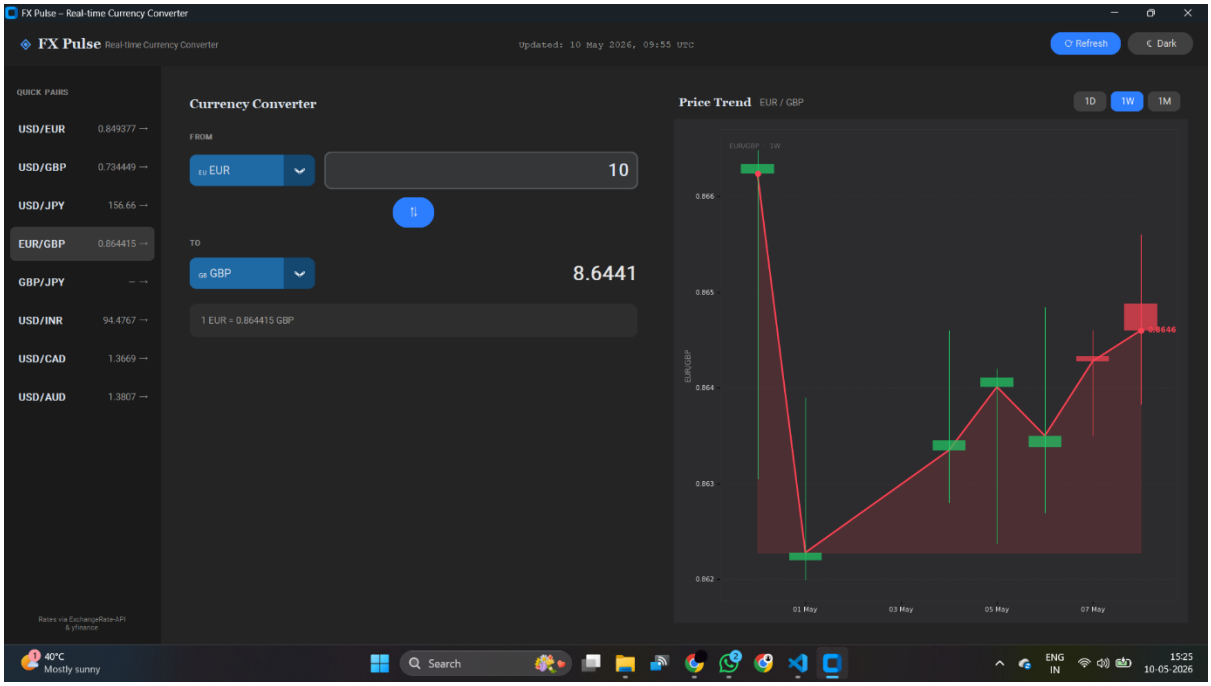
FX Pulse – Real-time Currency Converter
FX Pulse Real-time Currency Converter
Updated: 10 May 2026, 09:55 UTC
Refresh
Dark
QUICK PAIRS
USD/EUR 0.849377
USD/GBP 0.734449
USD/JPY 156.66
EUR/GBP 0.864415
GBP/JPY
USD/INR 94.4767
USD/CAD 1.3669
USD/AUD 1.3807
Rates via ExchangeRate-API & yfinance
Currency Converter
FROM
EUR
10
TO
GBP
8.6441
1 EUR = 0.864415 GBP
Price Trend EUR / GBP
1D
1W
1M
EUR/GBP · 1W
0.866
0.865
0.864
0.863
0.862
EUR/GBP
0.8646
01 May
03 May
05 May
07 May
40°C
Mostly sunny
Search
ENG
IN
15:25
10-05-2026

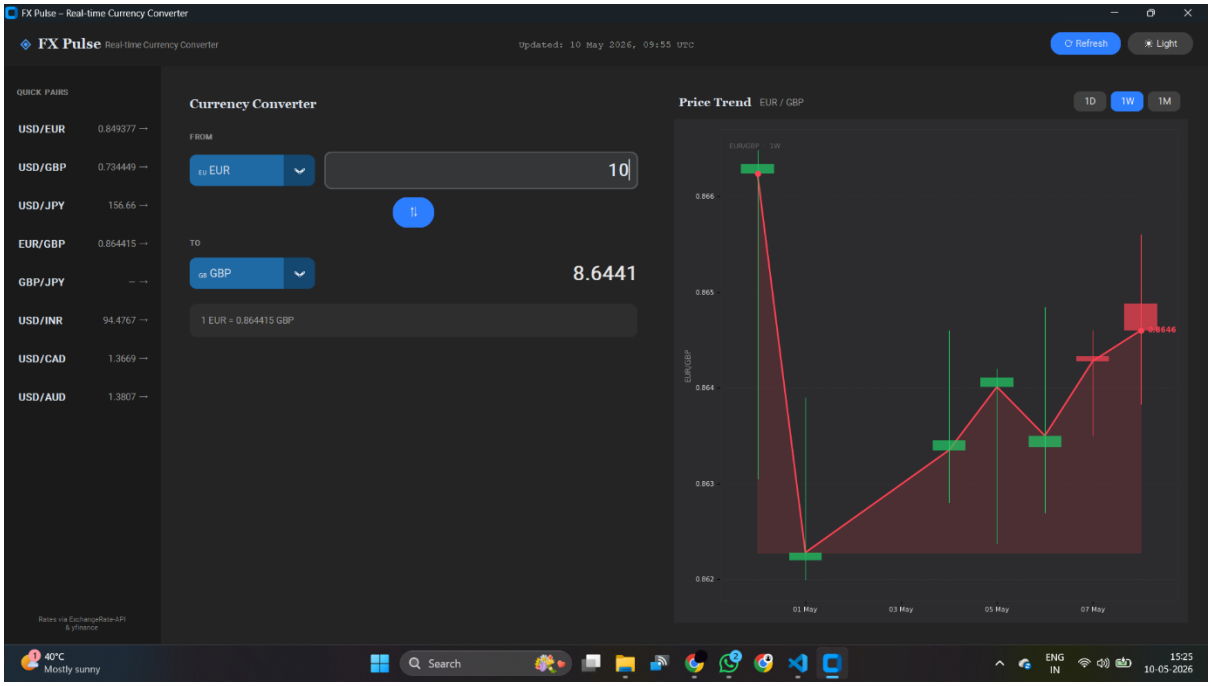
FX Pulse – Real-time Currency Converter
FX Pulse Real-time Currency Converter
Updated: 10 May 2026, 09:55 UTC
Refresh
Light
QUICK PAIRS
USD/EUR 0.849377
USD/GBP 0.734449
USD/JPY 156.66
EUR/GBP 0.864415
GBP/JPY
USD/INR 94.4767
USD/CAD 1.3669
USD/AUD 1.3807
Rates via ExchangeRate-API & yfinance
Currency Converter
FROM
EUR
10
TO
GBP
8.6441
1 EUR = 0.864415 GBP
Price Trend EUR / GBP
1D
1W
1M
EUR/GBP · 1W
0.866
0.865
0.864
0.863
0.862
EUR/GBP
0.8646
01 May
03 May
05 May
07 May
40°C
Mostly sunny
Search
ENG
IN
15:25
10-05-2026

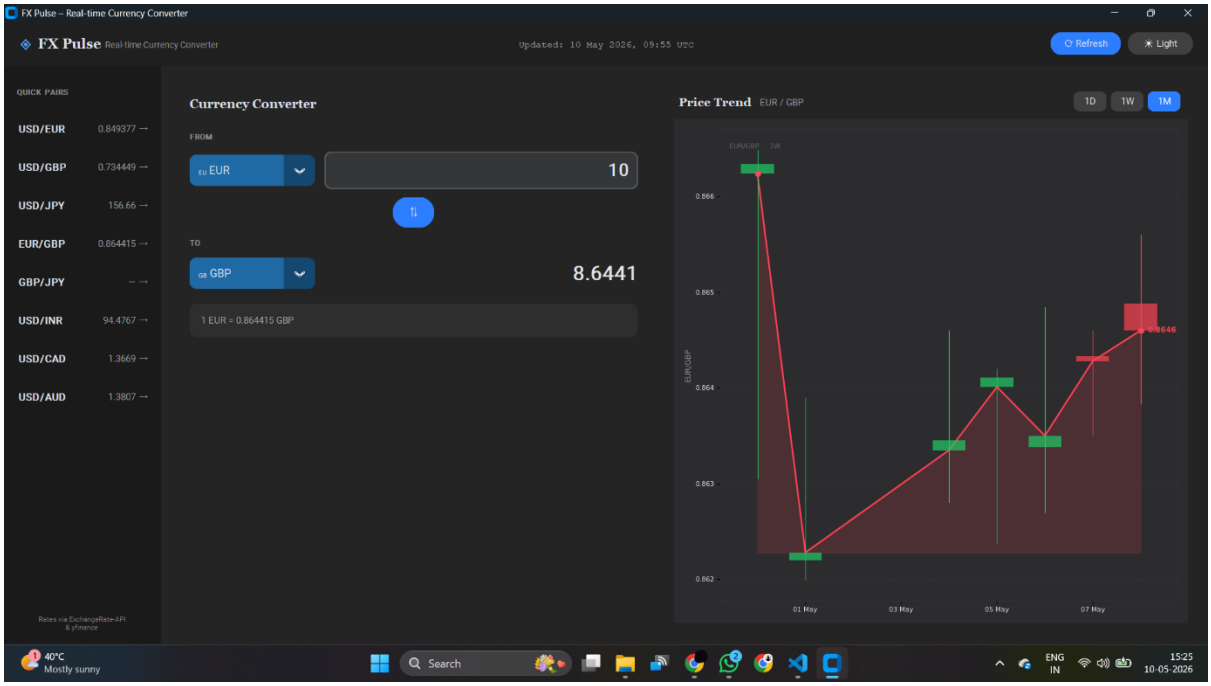
FX Pulse – Real-time Currency Converter
FX Pulse Real-time Currency Converter
Updated: 10 May 2026, 09:55 UTC
Refresh
Light
QUICK PAIRS
USD/EUR 0.849377
USD/GBP 0.734449
USD/JPY 156.66
EUR/GBP 0.864415
GBP/JPY
USD/INR 94.4767
USD/CAD 1.3669
USD/AUD 1.3807
Currency Converter
FROM
EUR
10
TO
GBP
8.6441
1 EUR = 0.864415 GBP
Price Trend EUR / GBP
1D
1W
1M
0.866
0.865
0.864
0.863
0.862
EUR/GBP
0.8646
01 May
03 May
05 May
07 May
40°C
Mostly sunny
Search
ENG
IN
15:25
10-05-2026

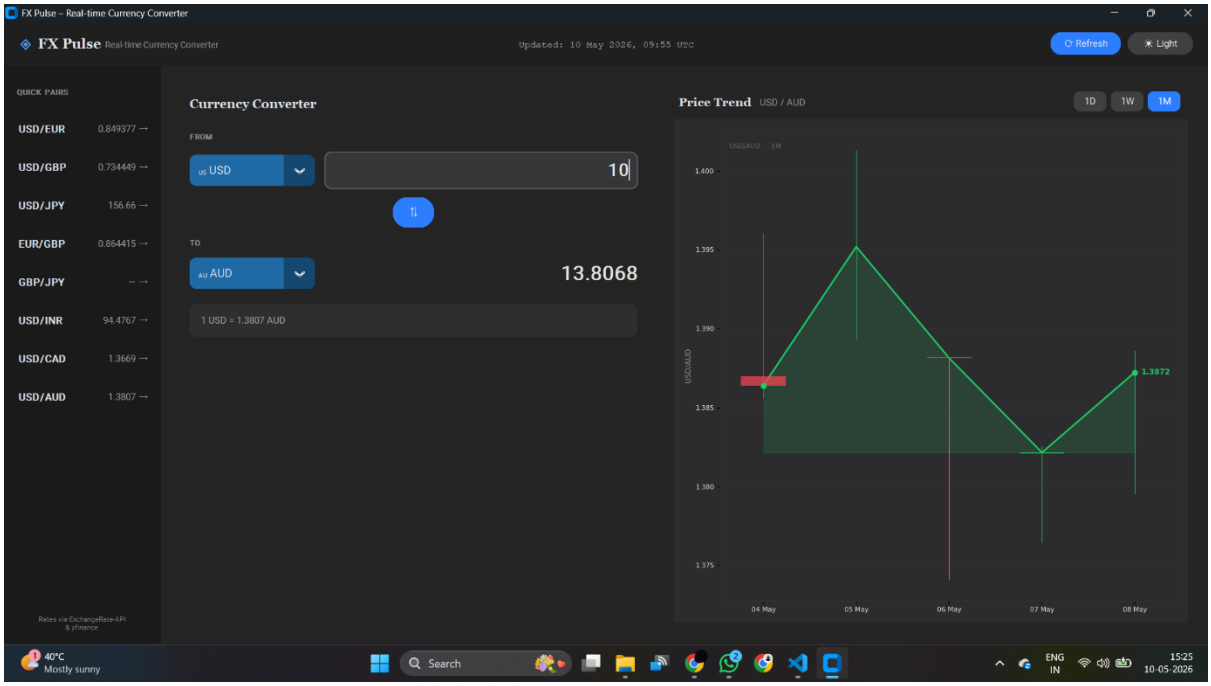
FX Pulse – Real-time Currency Converter
FX Pulse Real-time Currency Converter
Updated: 10 May 2026, 09:55 UTC
Refresh
Light
QUICK PAIRS
USD/EUR 0.849377
USD/GBP 0.734449
USD/JPY 156.66
EUR/GBP 0.864415
GBP/JPY
USD/INR 94.4767
USD/CAD 1.3669
USD/AUD 1.3807
Currency Converter
FROM
USD
10
TO
AUD
13.8068
1 USD = 1.3807 AUD
Price Trend USD / AUD
1D
1W
1M
1.400
1.395
1.390
1.385
1.380
1.375
USD/AUD
1.3872
04 May
05 May
06 May
07 May
08 May
40°C
Mostly sunny
Search
ENG
IN
15:25
10-05-2026